



FIRST NATIONAL BANK OF OLATHE

Client:

Shawnee Branch of First National Bank of Olathe

Location:

6114 Nieman Road
Shawnee, Kansas

Size:

1,650 S.F.
plus a 3 lane drive-thru canopy/ATM

Services Provided:

Programming
Architectural
Civil Engineering Coordination
Structural Engineering
MEP Engineering
Interior Design
Cost Estimating
Technical Systems Design/Equipment Integration
Bidding/Contract Negotiation
Construction Administration

Construction:

Concrete reinforced plaster columns, brick veneer, insulated synthetic stucco system, aluminum and glass.

Reference:

Nick Pflumm, Vice President
913.782.3211



This project involved the adaptive reuse of a 1970's Taco Bell restaurant to be converted into a branch bank in Shawnee, Kansas. The utilization of much of the existing restaurant's structural systems, drives and parking areas was carefully coordinated with two strategically located additions which completely changed the character from a fast food restaurant to a modern branch bank facility. Included in this project design are three walk-in teller lines, loan officer area, presidential office/conference room, break room, teller workroom and a drive-thru teller area adjacent to walk-in teller areas for staffing efficiency. Exterior improvements included the addition of a canopy with three drive-thru lanes and an ATM.

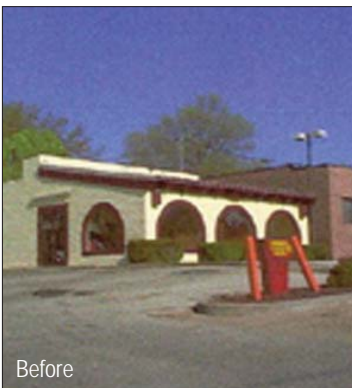

Before

